

# Plat of Survey

Being a part of the Northeast quarter (1/4) of Section 33  
Township 6 North, Range 4 East, Springfield Township,  
Williams County, Ohio.

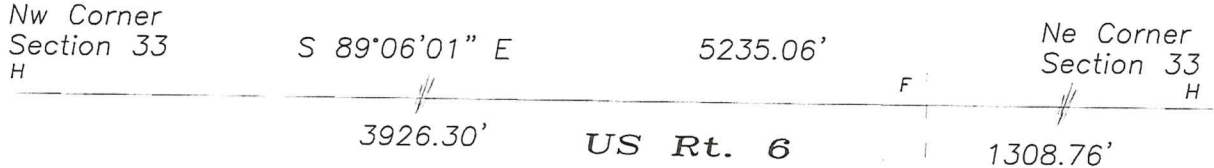

For... Rick & Janet Hageman  
OR 286 Pg. 478



### Legend

- A- Capped iron pin found.
- B- Iron pipe found.
- C- Point re-established from previous survey.
- D- Mag nail set.
- E- 5/8" capped iron pin set.
- G- Iron pin found.
- F- Point established.
- H- PK & shiner found.

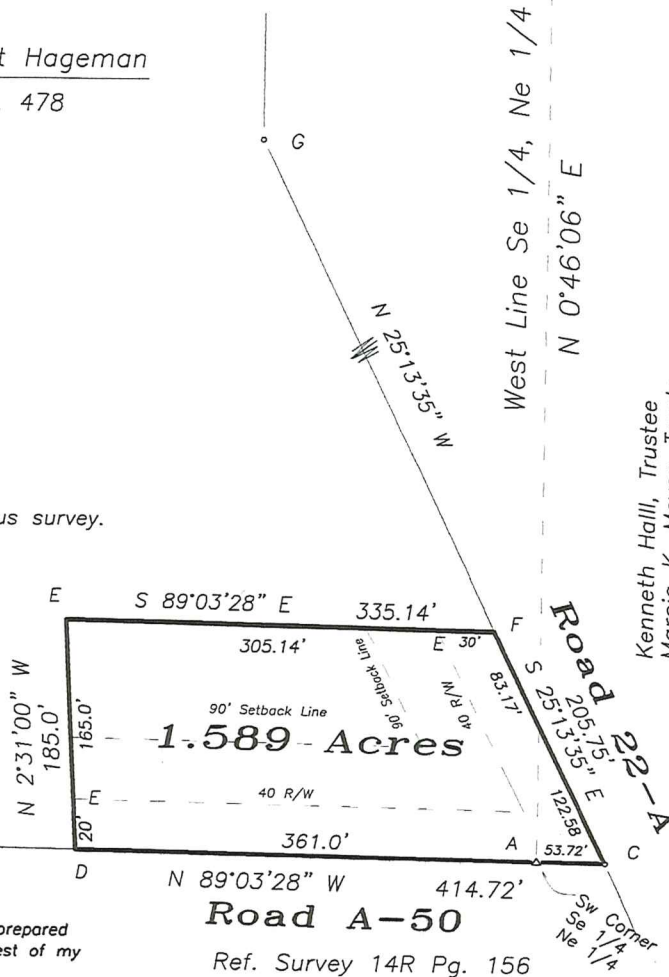
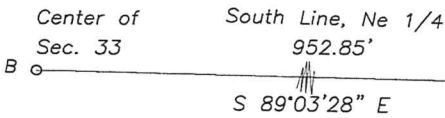

Kenneth Halli, Trustee  
Marcia K. Meyer, Trustee  
OR 196 Pg. 0994

I do hereby certify that I surveyed the premises and prepared the above plat and that said plat is correct to the best of my knowledge and belief.

All dimensions are shown in feet and decimal parts thereof. This survey has been recorded in Volume 27R Page 087 of the Williams County Record of Surveys.

2-27-18

Thomas J Henry, Registered Surveyor No. 6787

